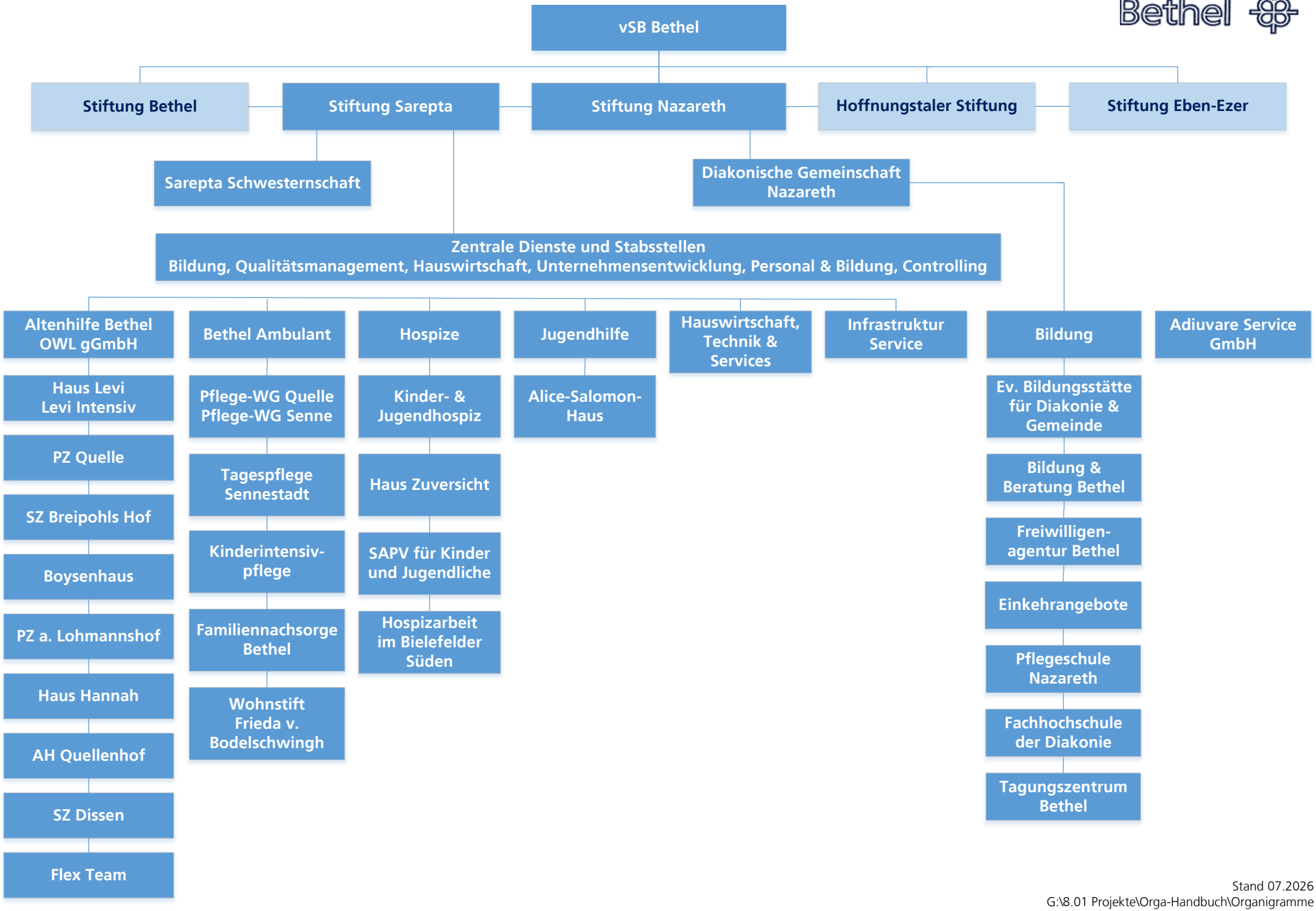

Stand 07.2026
G:\8.01 Projekte\Orga-Handbuch\Organigramme