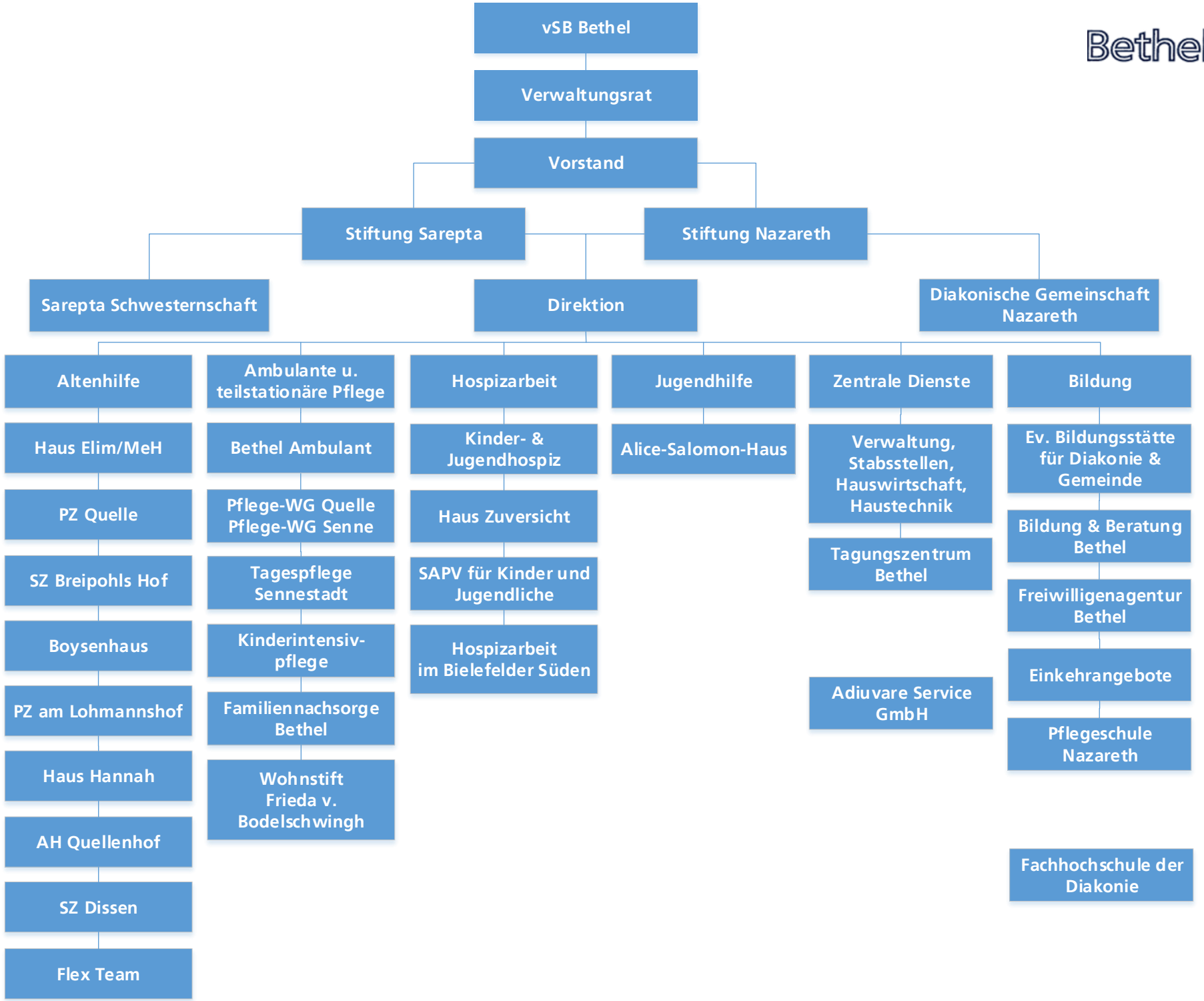

Stand 02.2026
G:\8.01 Projekte\Orga-Handbuch\Organigramme