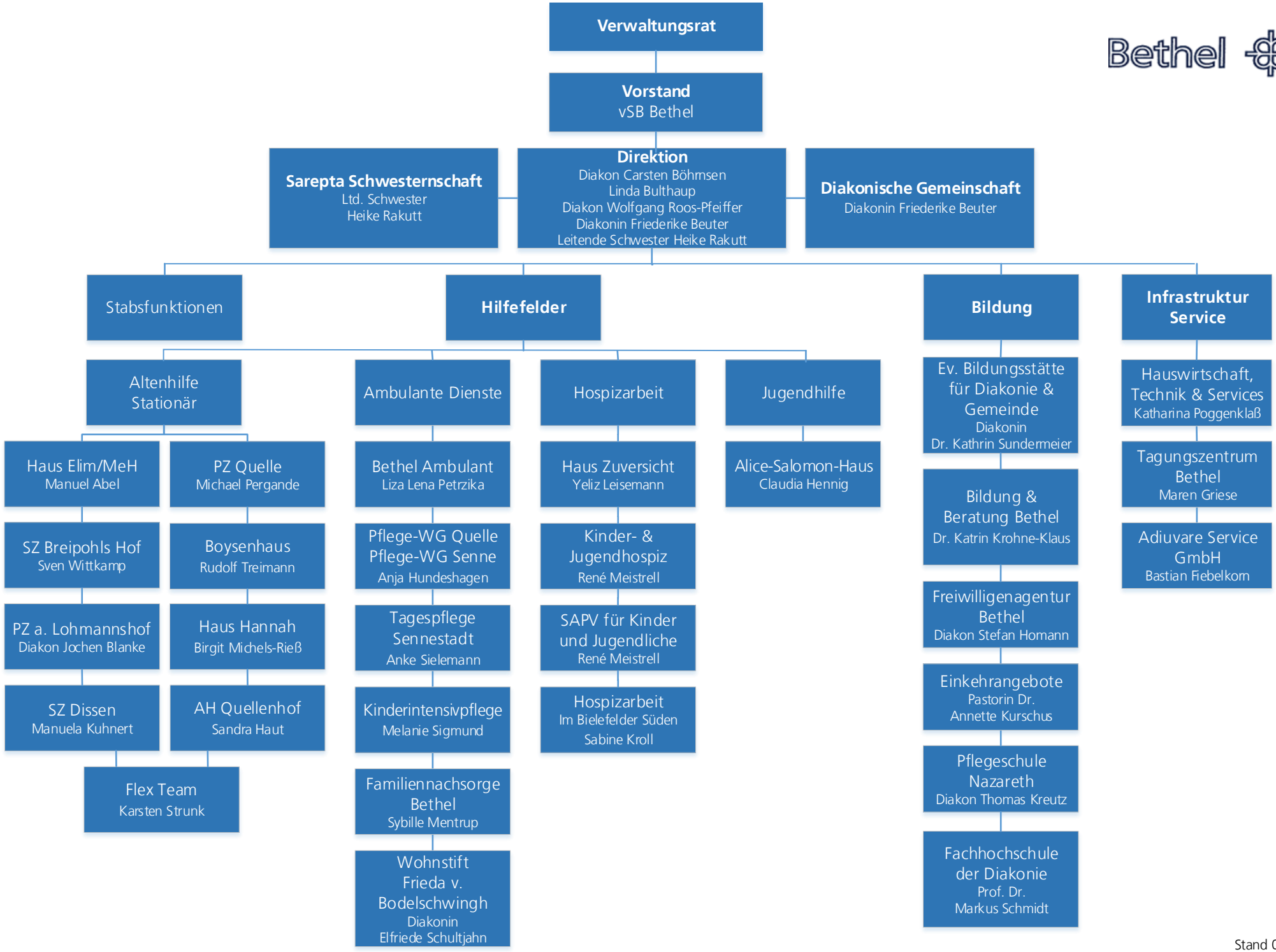

Stand 05.2025
G:\8.01 Projekte\Orga-Handbuch\Organigramme