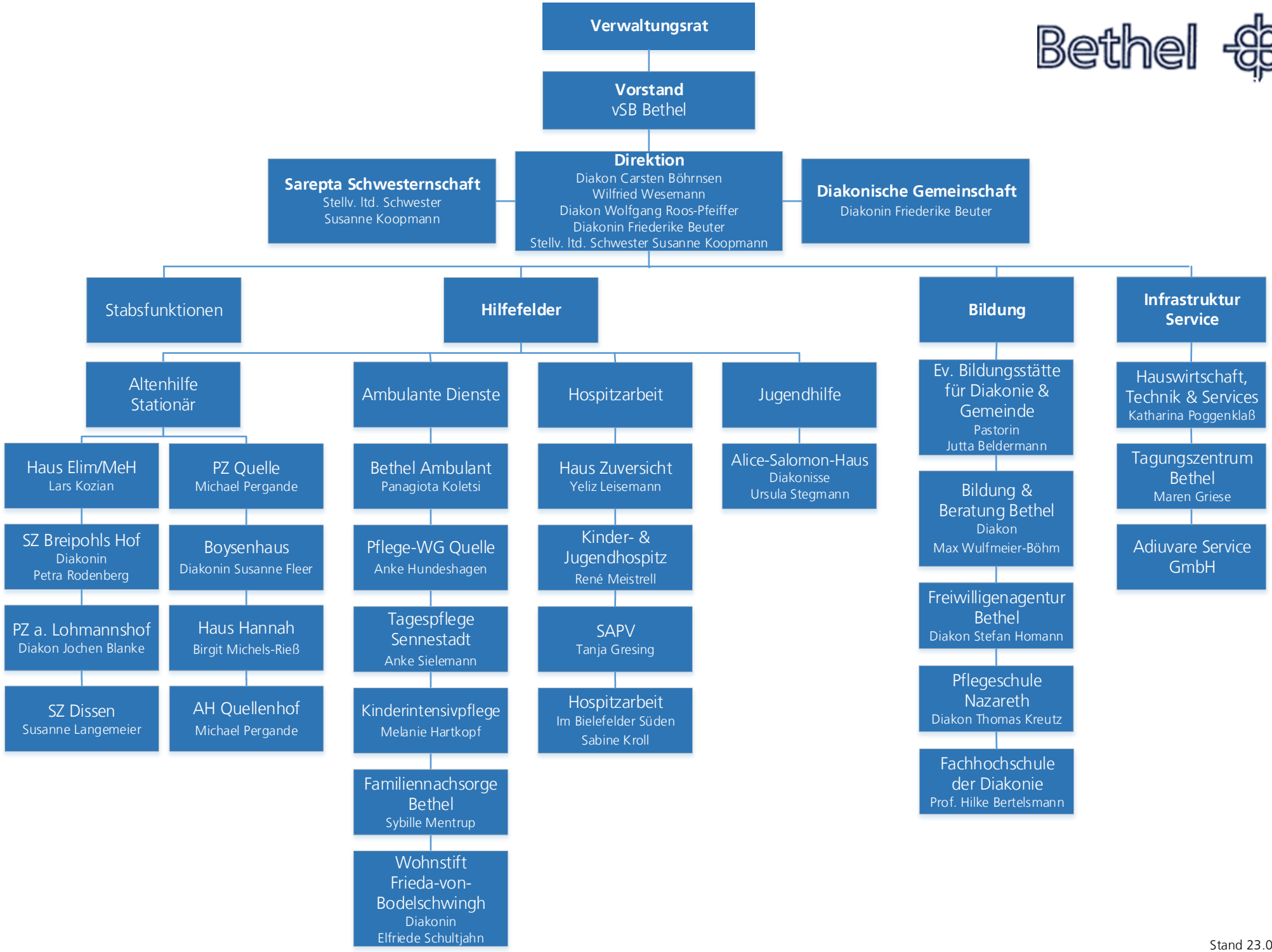

Stand 23.03.2023
G:\8.01 Projekte\Orga-Handbuch\Organigramme